

# SAINT KATE THE ARTS HOTEL • ANNUAL CONFERENCE

## Saint Kate The Arts Hotel

This year's conference will take place at Saint Kate The Arts Hotel! Immerse yourself into the heart of downtown Milwaukee, featuring guest rooms, dining options, and art galleries. This newly remodeled space is perfect.

Rooms Blocked Under:

### BioRESEARCH Annual Conference

139 E. Kilbourn Ave, Milwaukee, WI 53202

414-276-8686

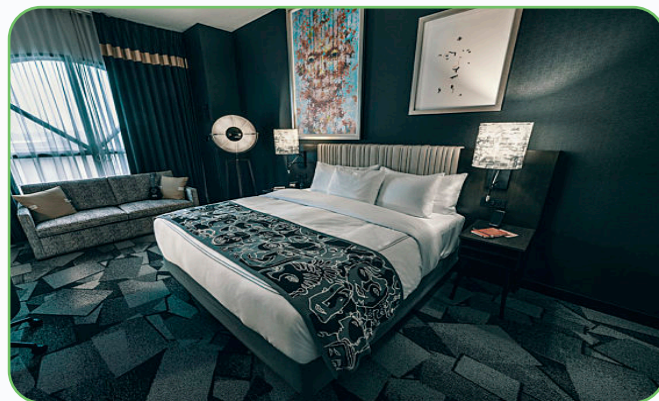

## OTHER ACCOMMODATIONS \*NO ROOM BLOCKS

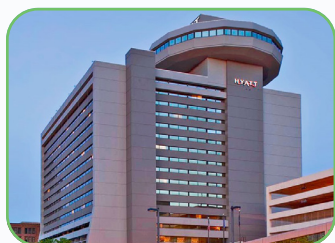

### Hyatt Regency Milwaukee

333 W Kilbourn Ave

Milwaukee, WI 53203

414-276-1234

[www.hyatt.com](http://www.hyatt.com)

### BOOKING AIRFARE

For assistance call our preferred travel provider.

### Travel Market Vacations

262-241-4040

800-962-8747

Michele Vogel

Subject line: BioResearch AC

[michele@travelmarketvacations.com](mailto:michele@travelmarketvacations.com)

Monday – Friday

8:30 am – 5 pm central time



### Fairfield Inn & Suites

710 N Old World Third Street

Milwaukee, WI 53203

414-224-8400

[www.marriott.com](http://www.marriott.com)

BioRESEARCH reserves the right to cancel any portion of this conference for any reason. Should you need to cancel, BioRESEARCH must be notified by May 15, 2021 to receive a full refund. Cancellations after this date will be subject to a \$175 fee per attendee. No refunds are available for cancellations made within 30 days of this conference.



---

4555 W. Schroeder Drive Suite  
100  
Milwaukee, WI 53223





2021



Annual Conference

World renowned professionals offer a comprehensive view of the latest developments in objective measurement of the stomatognathic system. Applications in TMD, orthodontics, implants, prosthodontics and OSA will be covered

REGISTER ONLINE AT [WWW.BIORESEARCHINC.COM](http://WWW.BIORESEARCHINC.COM) OR CALL 800.251.2315

New In 2021!

Kerstein  
Droter  
Sutter  
Matos  
Rondeau  
Smith

For the first time ever we are putting together a live panel discussion with 8 of the most educated, experienced, and talented leaders involved in BioMetrics.

JUNE 17-19

MILWAUKEE, WI USA

Tuition  
\$1,295

800.251.2315

[www.BioRESEARCHinc.com](http://www.BioRESEARCHinc.com)





## Mentor Appointments

Ever wish you could ask any of these leaders some direct questions? Worth the admission cost alone, these are one-on-one 60 minute appointments with leading pioneers in biometric dentistry or MLS laser technology. Dr's Kerstien, Becker, Smith, and even John Radke have all made them selves available for mentoring. More information will be sent via email and posted on our social media pages. These appointments are scheduled on a first-come, first-served basis and the costs are included in your tuition.

Limited Registration! Contact us at 800.251.2315 or [www.BioRESEARCHinc.com](http://www.BioRESEARCHinc.com).

BioRESEARCH

2021

## ANNUAL CONFERENCE

A Tradition in Excellence.

## JOIN US

While all of our speakers and attendees have strong opinions about their own treatment philosophy, we believe that EVERY clinician who objectively diagnoses before he or she treats a patient is ultimately on the same side. We all believe that understanding each individual patient's function and dysfunction is a prerequisite for responsible treatment.

### Occlusion/TMD/Airway Discussion Panel



### Panelists

Dr. Robert Kerstein  
Dr. John Droter  
Dr. Ben Sutter  
Dr. Marcello Matos  
Dr. Brock Rondeau  
Dr. Mike Smith

We have researched professional and patient forums and social media channels to find questions that doctors and patients are asking. The panel will be tasked to answer the questions from the philosophical perspective they represent in their practice. Sparks are bound to fly in light of the varied opinions of the expert panelists. Giving you the ultimate perspective.

Limited Registration! Contact us at 800.251.2315 or [www.BioRESEARCHinc.com](http://www.BioRESEARCHinc.com)



## ON SITE EXPERTS

Nierman Practice Management  
Diamond Dental Lab  
Scott Manning  
Quick Splint  
M-Live  
IAO  
ICCMO  
Kettenbach  
Smilesource  
Rondeau Seminars

## SIGHTS & SOUNDS

The city of Milwaukee, Wisconsin is a mecca of culture on the shores of Lake Michigan. If you've never been to Milwaukee you are in for a treat. The 5th largest city in the mid-west Milwaukee is home to an amazing waterfront art museum, the Milwaukee Brewers baseball team, the worlds largest music festival (Summerfest), among others. No matter what you do, Milwaukee has something for you.

## DR. BROCK RONDEAU - PLENARY

As one of the most prolific trainers in the dental world. Dr. Rondeau will give a keynote address that will electrify the audience. His list of accomplishments and credentials is a scripture of a lifelong journey of exceptional results. Dr. Rondeau is a general dentist who treats patients with orthodontic, snoring, sleep, and TMJ issues. He has made an impact on the lives of thousands of dentists. His keynote will no doubt address his experience in dentistry but also how dentists can work with other medical modalities to successfully treat patients.

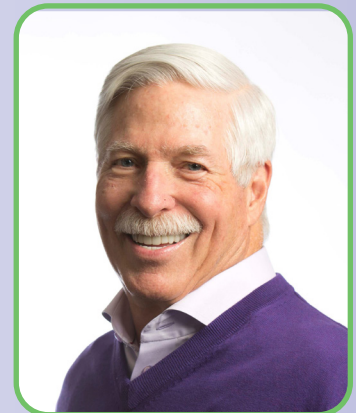

**Dr. Daniel G. Klauer**

**Airways, TMJs, and  
Dentofacial Orthopedics**

Dr. Klauer's passion and expertise for treating patients with the most cutting-edge and effective care has extended to sharing these findings with the industry—making him a highly sought-after lecturer for dental professionals across the globe. Dr. Klauer will be lecturing with Dr. Phelps on the topic of dental sleep medicine and will provide an excellent array of expert experiences that will objectify diagnosing sleep issues and how to properly read the data that you're seeing.



**Dr. Robert Kerstein**

**Integrating Disclusion Time  
Reduction (DTR)  
with T-Scan and EMG**

Multiple published papers since the early 1990's have repeatedly shown that excursive occlusal contacts play a definitive causative role in the etiology of chronic muscular TMD symptoms. This prolonged disclusion time elevates masticatory muscle hyperactivity through the unique neuroanatomy of the posterior teeth and their control over the swallow mechanism muscles. The T-Scan/BioEMG synchronization illustrates to the clinician, this exquisite neurologic relationship that is at the root of many muscular TMD symptoms.



**Dr. Michael A. Smith**

**Applied Biometrics**

This lecture dives into the world of diagnosis and therapy using JVA, JT, EMG/T-Scan and MLS Laser. These technologies will get you closer to your therapeutic positioning and treatment rationales for improved results and faster resolution. Part lecture and live interpretation using all the tools in his biometric arsenal. The live patient demonstration will emulate what you see in your practice and how you can objectively measure and develop a treatment plan live.



**Dr. Sahag Mahseredjian**

**Your TMJ Patient Does Not Sleep**

Sleep...whats the magical position? It's a drug that does not have to be ingested, has no side effects, increases mood, pumps up the immune system, increases alertness, makes you more attractive and feels great. Myofascial Pain TMD and SBD are important factors that affect sleep. The American Academy of Sleep Medicine recommended that dentists treating sleep apnea are experienced in treating TMJ dysfunction,. Dr. Sahag will share the why, along with personal examples of patients he's treated successfully.



**Dr. Lee Ann Brady**

**The Pankey Institute**

Dr. Lee Ann Brady joined The Pankey Institute as their first female resident faculty member and was quickly promoted to Clinical Director. Subsequently, she held positions with several dental continuing education organizations. In 2010 she was recognized by Dental Products Report as one of the "Top 25 Women Dentists in the U.S." in the category of dental educators.



**Dr. Eric Phelps**

**Airways, TMJs, and Dentofacial Orthopedics**

The role of dentistry in the treatment of sleep related breathing disorders is still an area of exploration by the American Association of Orthodontics. Dr. Phelps has uniquely positioned himself and his practice to screen patients for sleep breathing disorders. Dr. Phelps has dedicated his life's work to education and further studies of the correlation between orthodontic problems and airway obstruction. Dr. Phelps will be lecturing on the topic of airway and dental sleep medicine, showing examples of actual cases involving JVA, and Rhinometry.



**Dr. Ray Becker**

**Developing a Simplistic & Efficient Model in Your Practice**

Dr. Ray Becker will discuss an efficient model he has implemented into his practice that is not only simple but lays out a clear pathway for you diagnostically and for the team. Dr. Becker's model emphasizes clear communication with the patient on a level that they understand and demonstrates himself to be different than every other dentist by utilizing technologies like the BioPAK and the MLS Laser.



**SEE THIS VIDEO**

VISIT [WWW.BIORESEARCHINC.COM/ANNUAL-CONFERENCE](http://WWW.BIORESEARCHINC.COM/ANNUAL-CONFERENCE)



**Dr. John Droter**

**Correlation between JVA and CBCT**

Dr. Droter has more than 25 years experience imaging patients and a practice limited to craniofacial pain. Dr. Droter has developed and will share his method to correlate data from JVA and CBCT to tell whether or not the patient's jaw joints have adapted favorably, unfavorably, mal-adapted, or are still adapting.



**Dr. Marcelo Freire Matos**

**TMJ Pathology: How it Affects All Areas of Dentistry**

Temporomandibular arthropathies directly affect the intermaxillary orthopedic relationship and therefore interfere with occlusal stability. On the other hand, the occlusion itself is not a static mechanical relationship of the teeth, but an intricate neurophysiological and biomechanical phenomenon, whose secrets can be revealed by adequate biometric instrumentation. In this presentation, Dr. Matos will show how to combine imaging techniques such as magnetic resonance, computed tomography and nuclear medicine with biometric instrumentation to allow the clinician to increase the success rate and avoid failures in aesthetic dentistry, orthodontics, oral and maxillofacial surgery and dental rehabilitation.



**Dr. Steve Olmos**

**Sleep Disordered Breathing**

Dr. Steven Olmos has been in private practice for more than 35 years, with the last 30 years devoted to research and treatment of craniofacial pain, temporomandibular disorder (TMD), and sleep-disordered breathing. Dr. Olmos' accolades are seemingly endless and he will share his knowledge of sleep disordered breathing and his experience with building a sleep practice franchise.



**Dr. Ben Sutter**

**The Undeniable Power of Occlusion**

In this presentation Dr Sutter will discuss the impact occlusion exerts on the rest of the body. From muscles, posture, sway, tmj clicking and popping, tooth sensitivity, periodontal disease, mastication, range of motion, emotional status and mandibular trajectory. This will be an evidence based presentation and literature will be made available to attendees.



BioResearch Associates Inc. is designated as an Approved PACE Program Provider by the Academy of General Dentistry. The formal continuing education programs of this program provider are accepted by AGD for Fellowship, Mastership and membership maintenance credit. Approval does not imply acceptance by a state or provincial board of dentistry or AGD endorsement. The current term of approval extends from 6/1/2020 to 5/31/2024. Provider ID# 211696. Only BioRESEARCH Assoc. Inc. and Tekscan Inc. provide commercial support for this program.





## Hands On Sessions

As you learn more and more during your career you develop questions beyond the basic level of training and practice. At these events you will have the opportunity to get your hands and mind on the science behind biometrics. This will be invaluable to you as you go back to your practice.

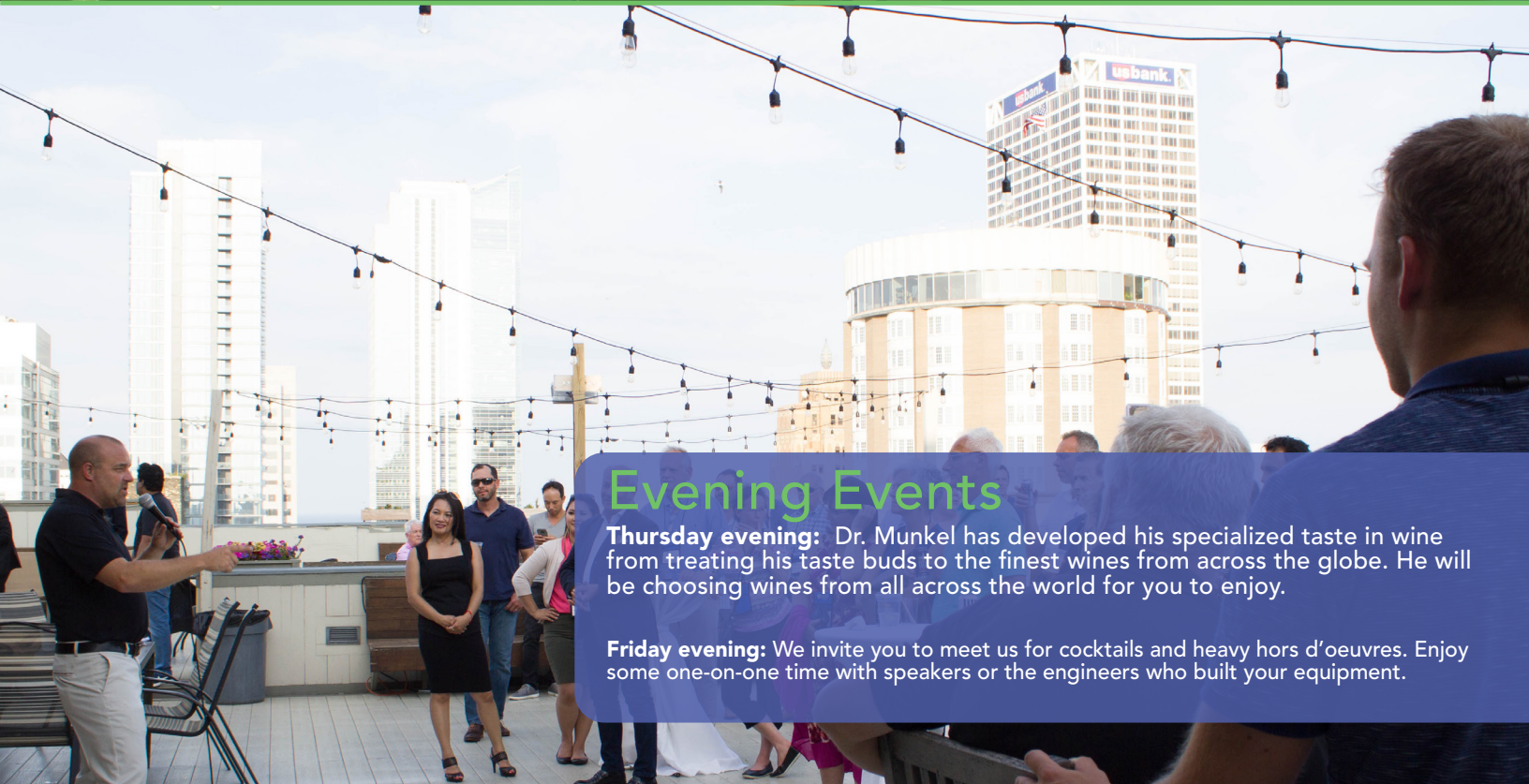

## Evening Events

**Thursday evening:** Dr. Munkel has developed his specialized taste in wine from treating his taste buds to the finest wines from across the globe. He will be choosing wines from all across the world for you to enjoy.

**Friday evening:** We invite you to meet us for cocktails and heavy hors d'oeuvres. Enjoy some one-on-one time with speakers or the engineers who built your equipment.

Limited Registration! Contact us at 800.251.2315 or [www.BioRESEARCHinc.com](http://www.BioRESEARCHinc.com).